AEG

18V 4-Mode SDS-Plus Compact Hammer

BBH 18C-0

PRO 18v

- Compact and powerful 4-mode SDS plus optimised for fixing applications up to 16mm
- Ergonomic design with pistol grip reduces user fatigue in over head and one handed applications
- Optimised striker mechanism provides maximum productivity in common drill sizes (5.5-10mm)
- Dedicated chiselling mode allows for removal of light materials whilst minimising damage to surrounding material
- Replaceable dust mesh prevents motor damage caused by dust ingress
- ¼″ Hex bit holder included for fixing applications
- Belt clip included for user storage
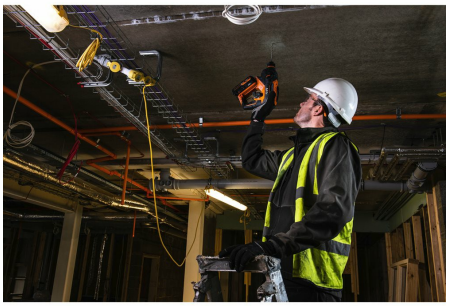
Battery pack capacity (Ah)	-
Battery supplied	-
Battery type	Li-ion
Blow energy (EPTA)(J)	1,5
Charger supplied	-
EAN Code	4058546229290
Full load hammer action (bpm)	0 - 5500
Max. drilling concrete (mm)	16
Max. drilling steel (mm)	10
Max. drilling wood (mm)	13
Max. drilling wood/ steel/ masonry (mm)	13 / 10 / 16
No load speed (rpm)	0 - 1300
No. of batteries supplied	0
Supplied in	Gift box
Vibration percussion drilling into concrete [m|s²]	11,8
Vibration percussion drilling into concrete uncertainty [m|s²]	1,5
Voltage (V)	18
Weight with battery pack (EPTA) (kg)	2,5