# AEG

## SDS-Max Combi Hammer

KH 5E (No Lock)

- Powerful 1200 watt motor
- 40mm drilling capacity in concrete
- Rotary stop for light chiselling applications
- Soft hammer mode reduces blow energy and speed for drilling/chiselling in sensitive materials
- AVS anti-vibration system significantly reduces vibration for user comfort and safety
- Safety clutch for user protection
- Soft start for precise start of drilling/chiselling
- Service light provides in-time notice in the case of worn out brushes
- Power light indicates if the tool is live
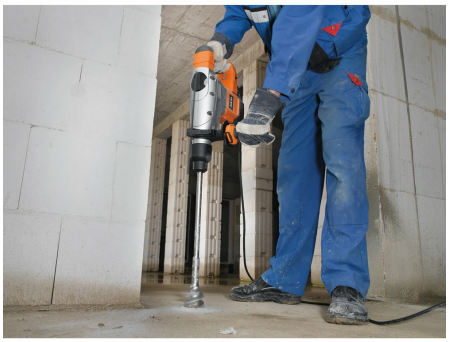
| | |
|---|---|
| Blow energy (EPTA)(J) | 8,5 |
| Full load hammer action (bpm) | 0 - 2840 |
| Max. drilling concrete (mm) | 40 |
| Max. drilling concrete/core bit/tunnel drill bit (mm) | 40 / 90 / 65 |
| Max. drilling core bit (mm) | 90 |
| Max. drilling tunnel bit (mm) | 65 |
| No load speed (rpm) | 0 - 300 |
| Power input (W) | 1200 |
| Power output (W) | 600 |
| Sound power level (Lwa)(dB(A)) | 110 |
| Sound power level uncertainty (dB(A)) | 3 |
| Sound pressure level (Lpa)(dB(A)) | 99 |
| Sound pressure level uncertainty (dB(A)) | 3 |
| Supplied in | Kitbox |
| Vibration chiseling (m/s²) | 9 |
| Vibration chiselling uncertainty (m/s²) | 1,9 |
| Vibration drilling (m/s²) | 13,0 |
| Vibration drilling into concrete [m\|s²] | 13,5 |
| Vibration drilling into concrete uncertainty [m\|s²] | 1,5 |
| Weight (kg) | 6,6 |